

FRONT ELEVATION

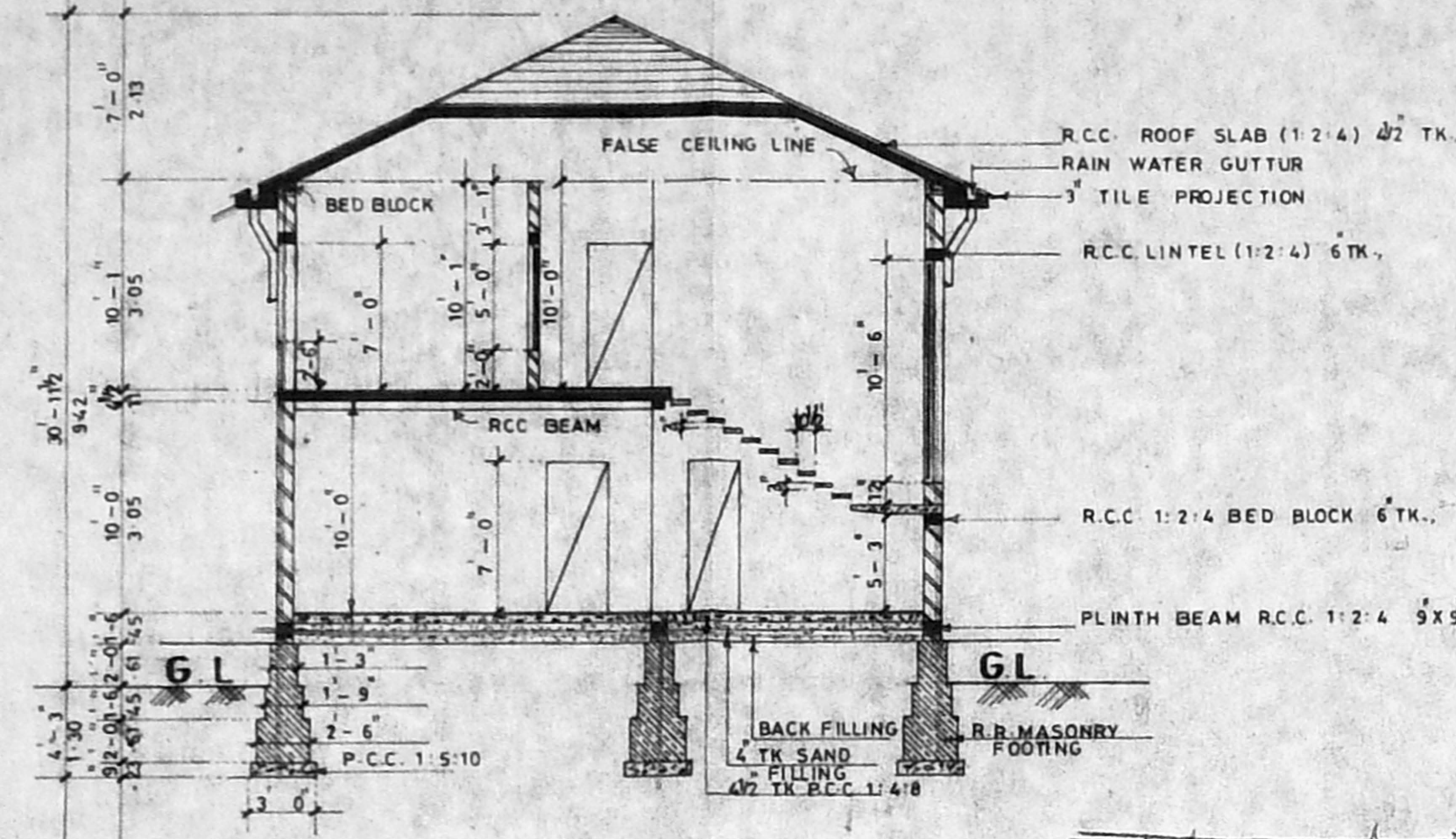

SECTION ON Z-Z

Planning Permit No. *20435/32/96*  
**APPROVED**  
 SUBJECT TO THE CONDITIONS OF THIS APPROVAL LETTER.  
 No. *11/1190/96* D.D. = 7-96  
 FOR MEMBER SECRETARY  
 MADRAS METROPOLITAN  
 DEVELOPMENT AUTHORITY  
 MADRAS - 600 008.

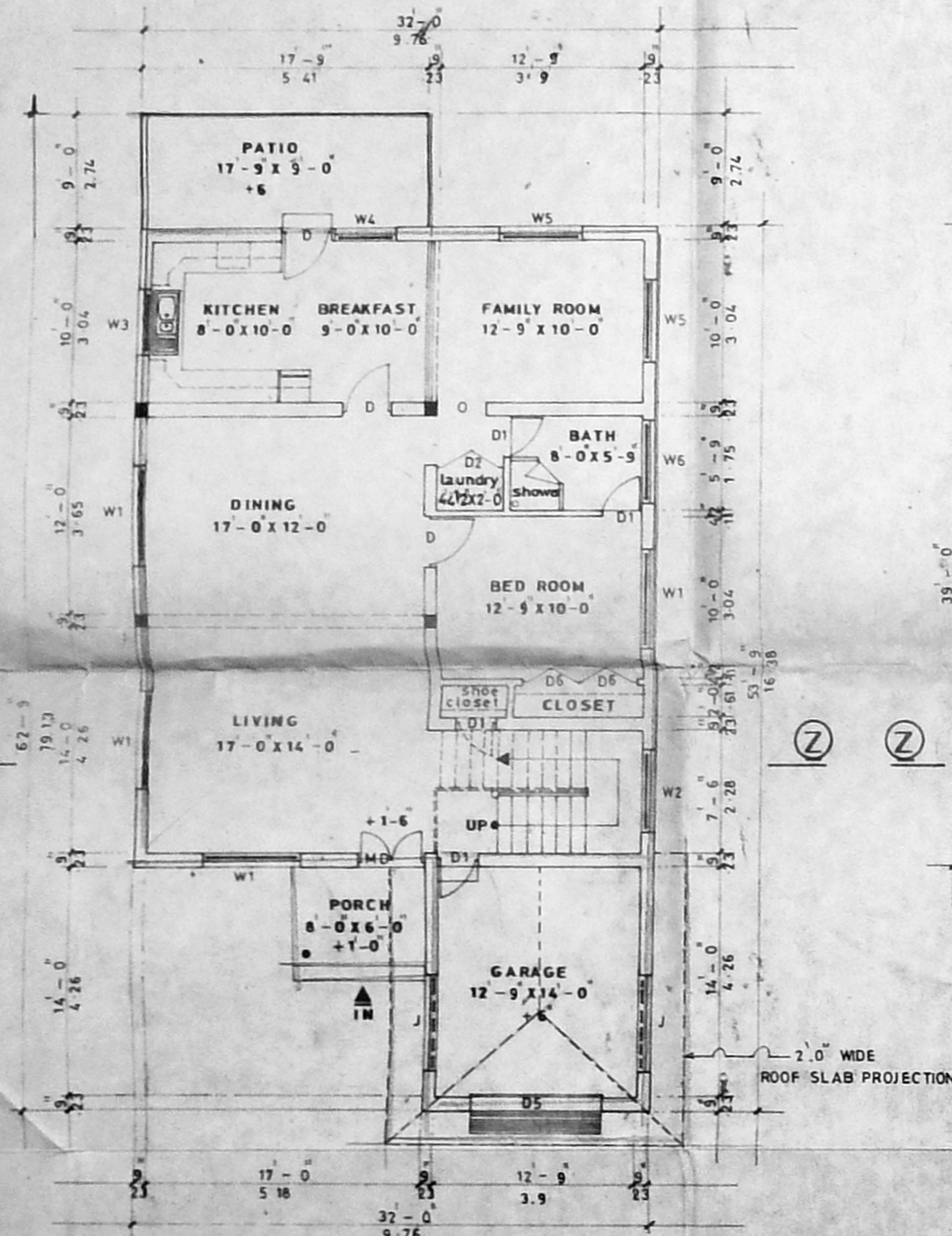

GROUND FLOOR PLAN

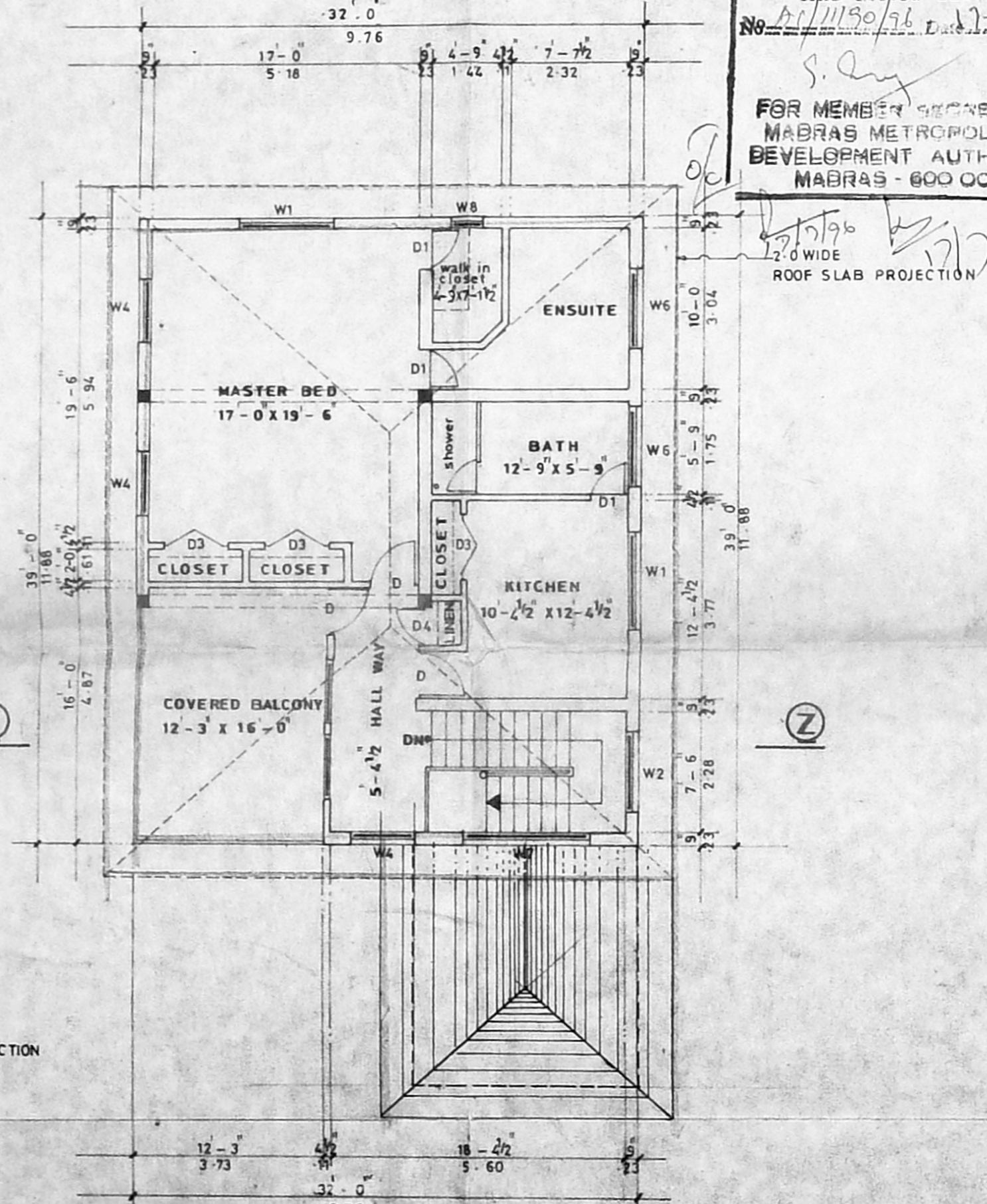

FIRST FLOOR PLAN

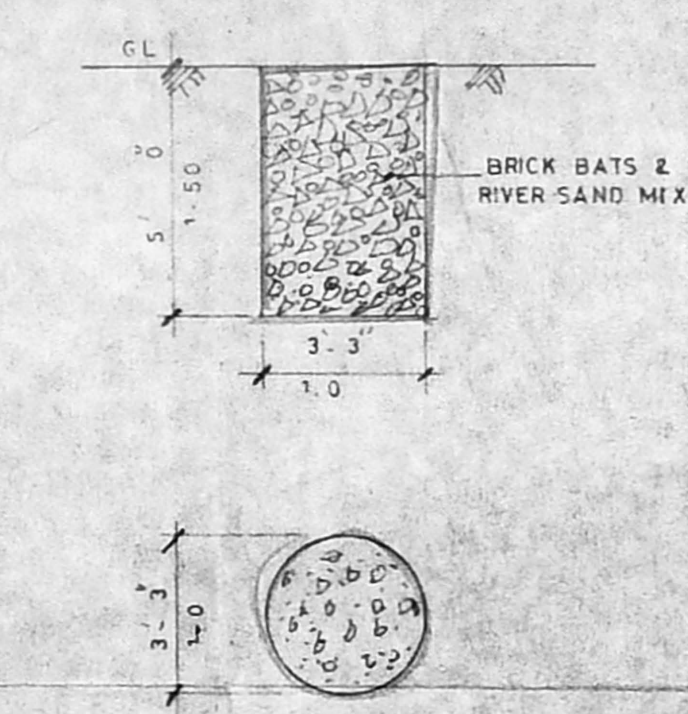

DETAIL OF WATER PERCOLATION PIT (SCALE: 1"=4'-0")

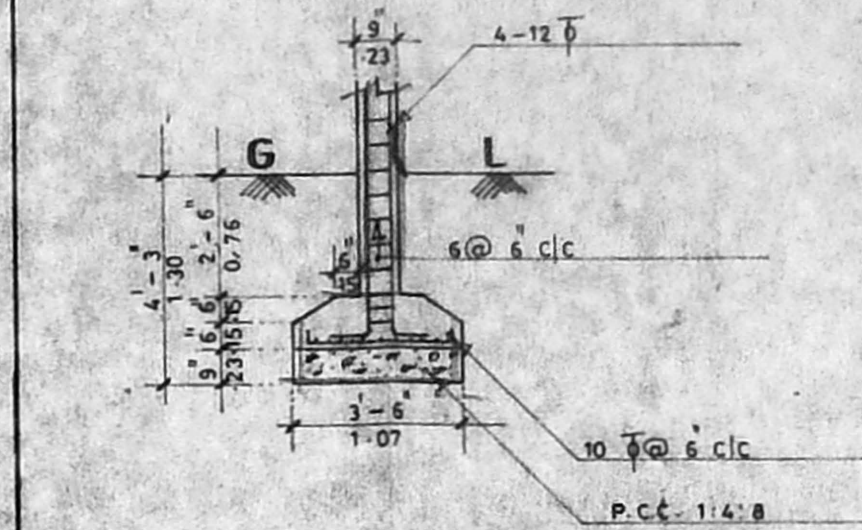

DETAILS OF COLUMN FOUNDATION (SCALE: 1"=4'-0")

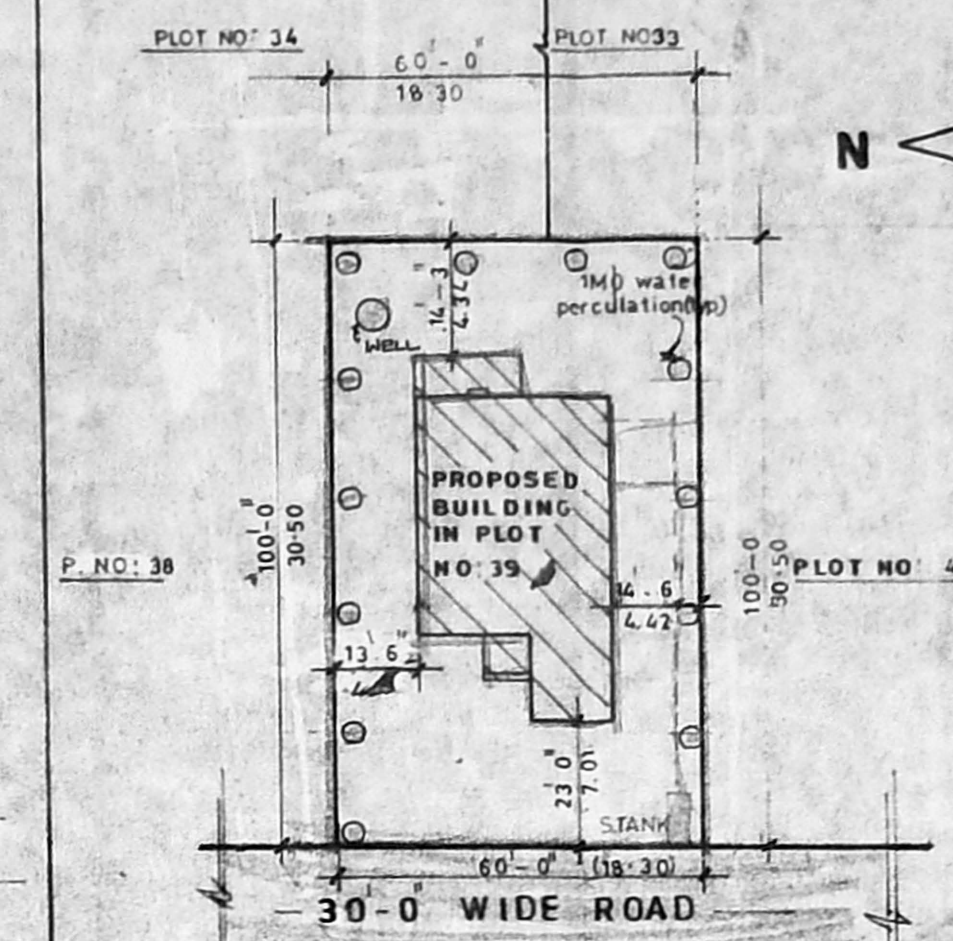

SITE PLAN (SCALE: 1"=33'-0")

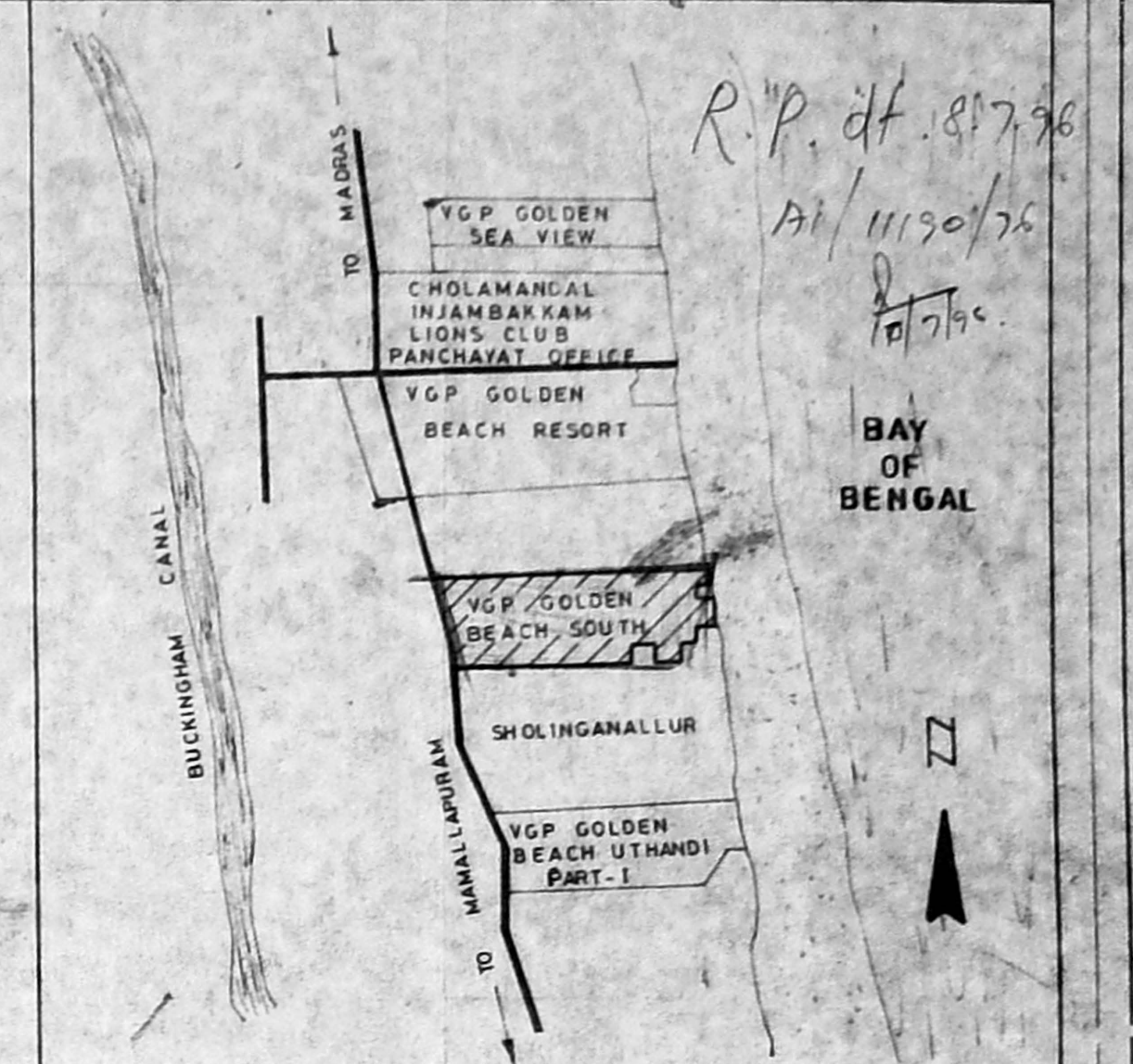

KEY PLAN (NOT TO SCALE)

**SCHEDULE OF JOINERY**

NO.	DESCRIPTION	FEET	METRE
M0	MAIN DOOR	4'-0" x 7'-0"	1.22 x 2.13
D	DOOR	3'-0" x 7'-0"	0.91 x 2.13
D1	DOOR	2'-6" x 7'-0"	0.76 x 2.13
D2	DOOR (DOUBLE SHUTTER)	4'-0" x 7'-0"	1.22 x 2.13
D3	DOOR (4-SHUTTERS)	4'-0" x 7'-0"	1.22 x 2.13
D4	DOOR	2'-0" x 7'-0"	0.61 x 2.13
D5	GARAGE DOOR	8'-0" x 7'-0"	2.44 x 2.13
D6	CLOSET DOOR	3'-6" x 7'-0"	1.07 x 2.13
W1	WINDOW	6'-0" x 5'-0"	1.83 x 1.53
W2	STAIRCASE WINDOW	5'-0" x 10'-6"	1.53 x 3.20
W3	KITCHEN WINDOW	4'-0" x 3'-9"	1.22 x 1.14
W4	WINDOW	4'-0" x 5'-0"	1.22 x 1.53
W5	WINDOW	5'-0" x 5'-0"	1.53 x 1.53
W6	BATH WINDOW	5'-0" x 2'-0"	1.53 x 0.61
W7	WINDOW	8'-0" x 5'-0"	2.44 x 1.53
W8	WINDOW	2'-0" x 2'-0"	0.61 x 0.61
J	CONCRETE JALLY	6'-0" x 2'-0"	1.83 x 0.61

**AREA DETAILS**

	SQ. FT.	SQ. M.
PLOT AREA	6000	558
GROUND FLOOR	1228	116
FIRST FLOOR	1052	99
GARAGE	210	19
PORCH	48	4
COVERED BALCONY	196	18
PATIO	156	15
FSI	0.48	
PLOT COVERAGE	27.7%	

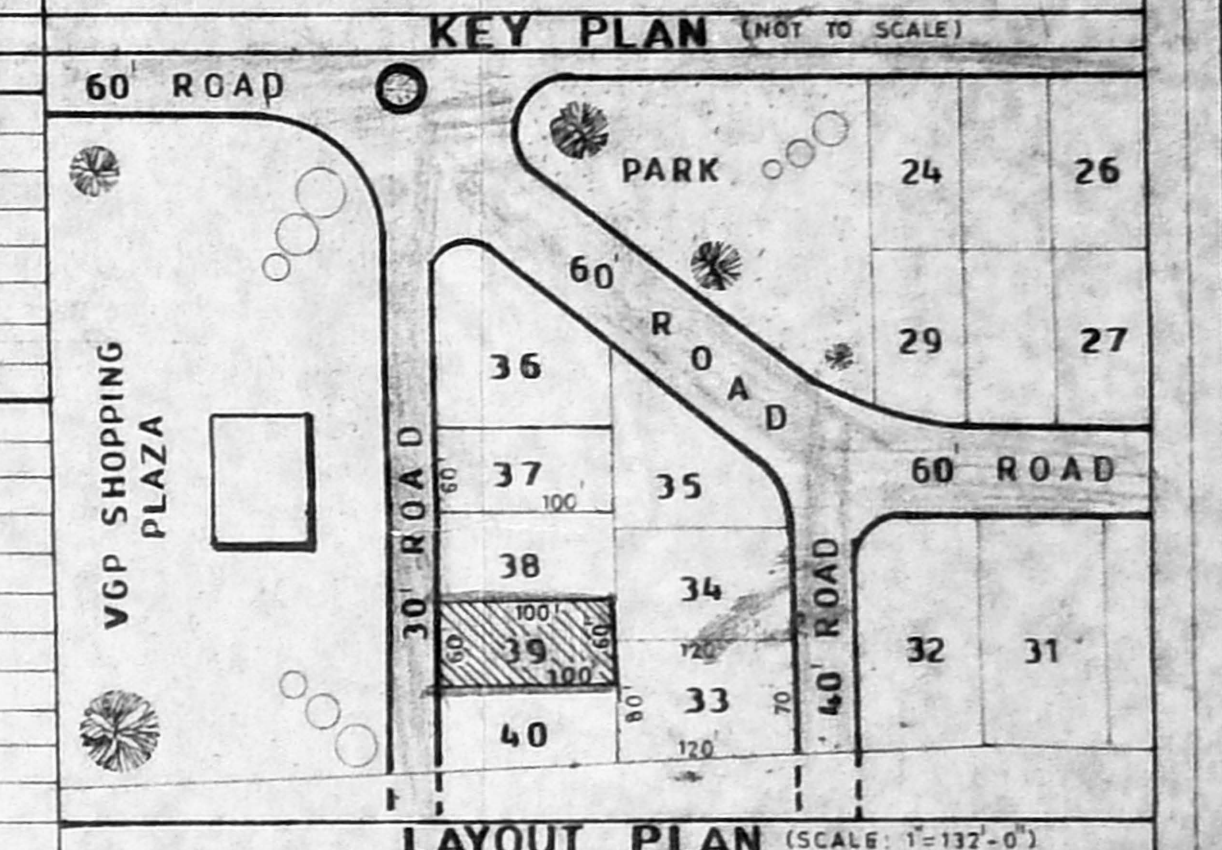

LAYOUT PLAN (SCALE: 1"=132'-0")

**LEGEND**

PROPOSED ROAD	---
BOUNDARY	---
SEWAGE	---

Date	01-12-94
Scale	1"=4'-0", 1"=8'-0"
Designing No.	1994/01
Designed	J.S. Mehta
Drawn	A. Wilson
Checked	F. SOANS

**VGP BEACH HOUSING**  
 vgp square, saidapet, madras-15.  
 Builders & Promoters:

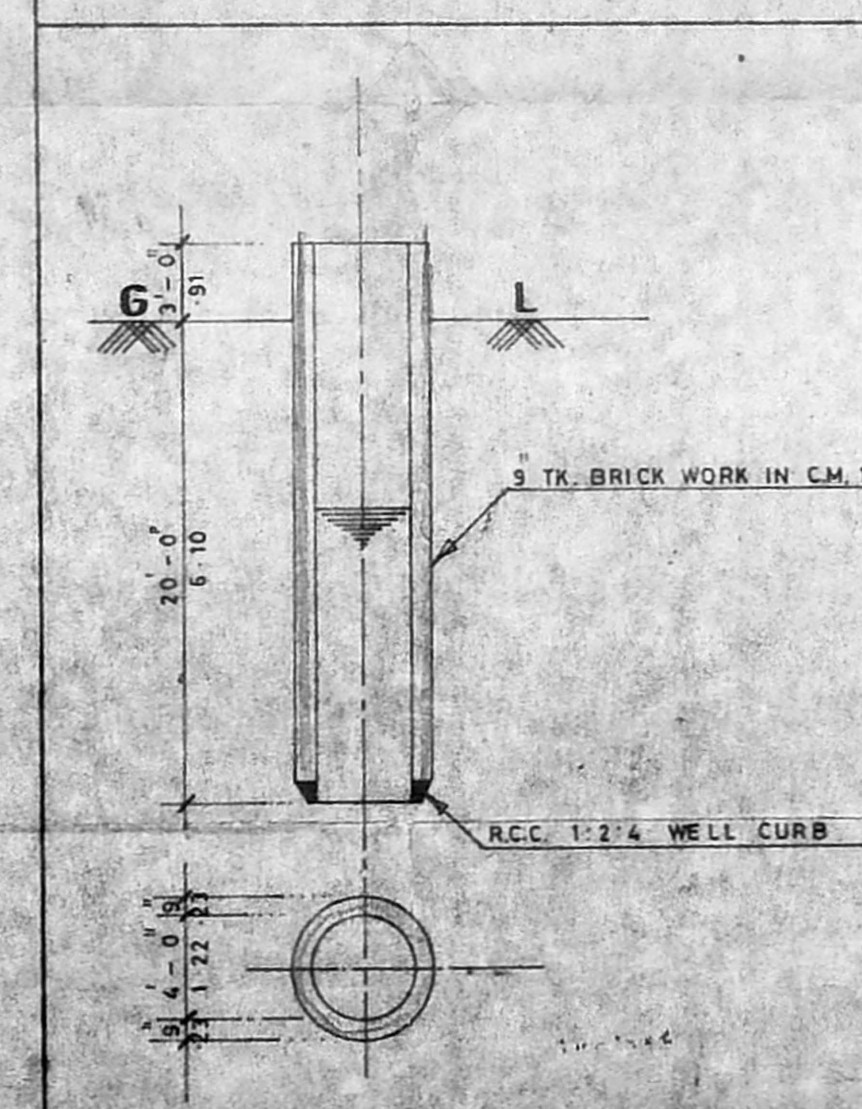

DETAILS OF WELL (SCALE: 1"=8'-0")

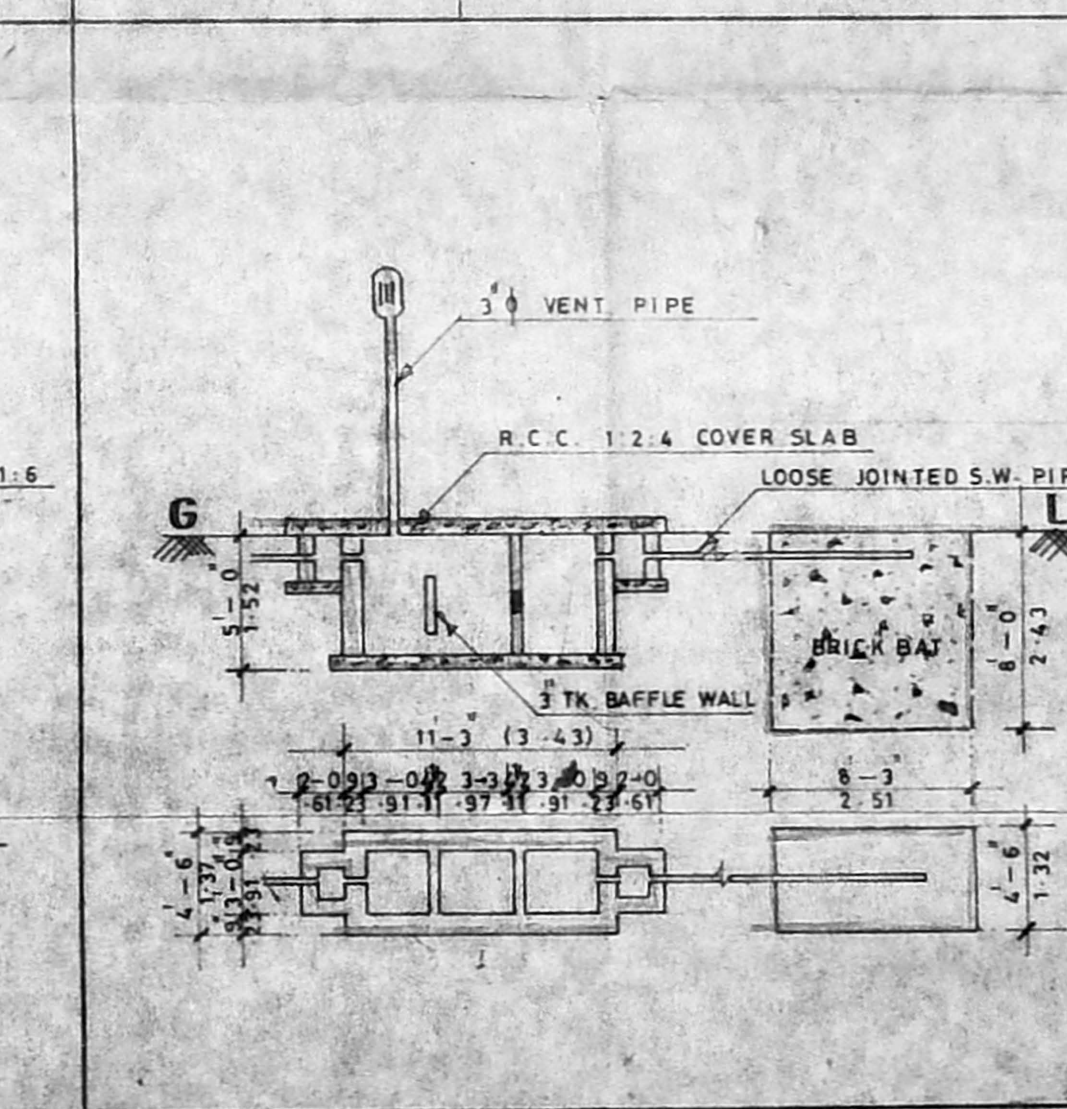

DETAILS OF SEPTIC TANK (SCALE: 1"=8'-0")

**PROPOSED ESTATE HOME - MODEL NO 6 "FLORENCE" BUILDING PLAN IN PLOT NO 39, S.NO 2/1B, 3A PART 2 VGP GOLDEN BEACH SOUTH PART-III SHOLINGANALLUR VILLAGE NO 189, SAIDAPET TALUK, CHENGLEPUT M.G.R. DISTRICT.**

LAYOUT APPROVED IN L.P.M. 80 D.D.P. 75

VGP BEACH HOUSING.  
 Partner,  
 OWNER  
 R. GNANASAMBANDAM, L.C.E., CONSULTING CIVIL ENGINEER, AND VALUER, LICENSED SURVEYOR, CLASS II No. 58 CORPORATION OF MADRAS SAIDAPET, MADRAS-600 015.  
 LICENSED SURVEYOR